



By: Anthony Villaveiran – RESNET & BPI ENERGY RATER

4094 Conashaugh Lakes
Milford, PA 18337
570-409-4111
www.easyenergyusa.com
dd@easyenegyusa.com

Home IR Report

Prepared For:



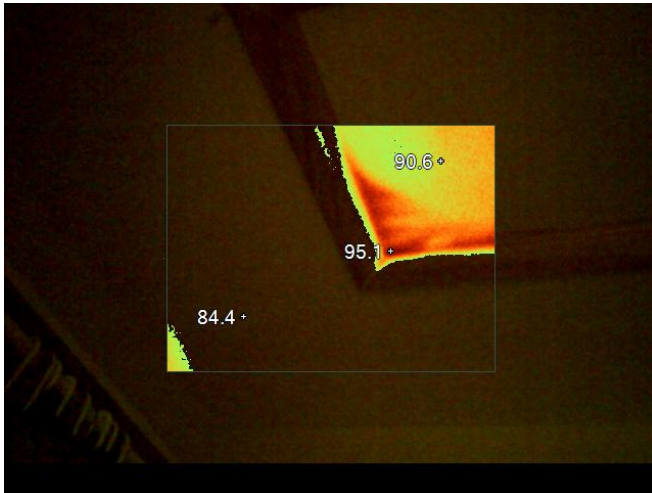

Attic Hatch

Attic hatch lacks insulation and does not seal to molding well, allowing air pass.



Doggy Door

Doggy door does have an acceptable R-value however does not make a good air seal.

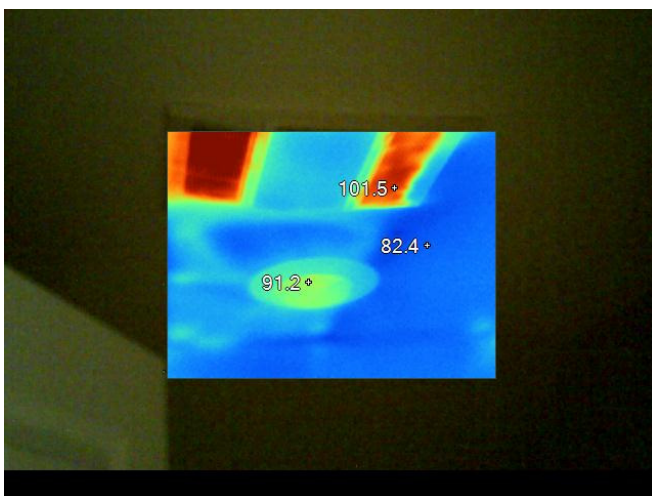

Exhaust Leakage

Damper is either not present or not functioning on exhaust fan, allowing air to pass.

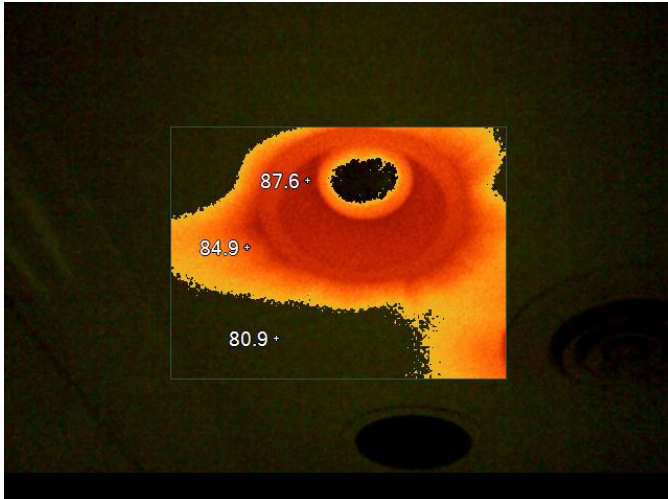

Many can lights exist in the house. All of them leak air excessively. Air passes both through fixture and between the fixture and drywall.

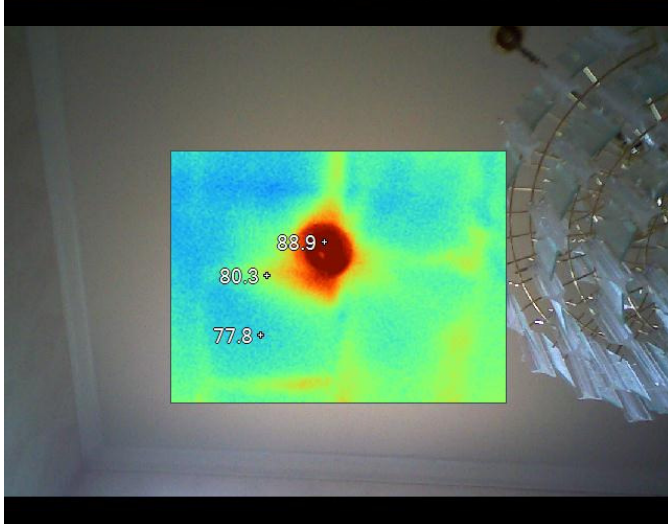
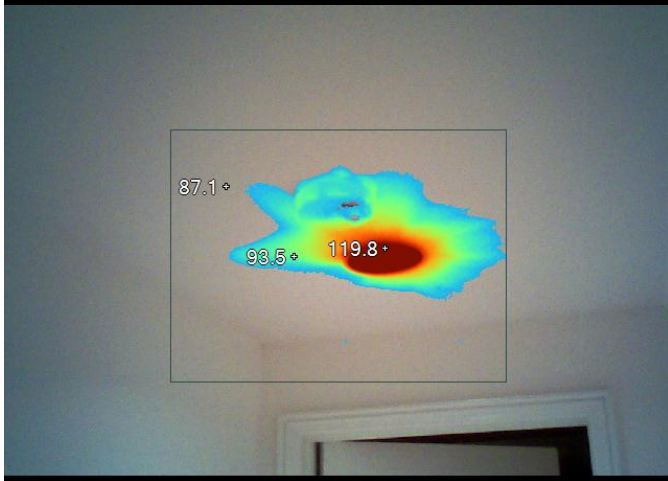

Can Lights

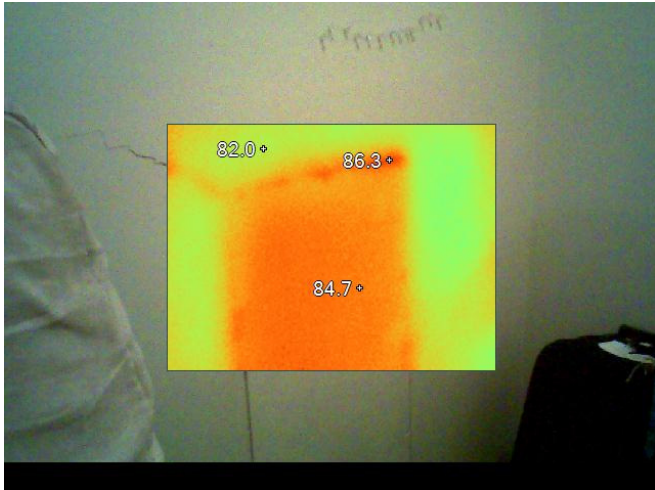

Access panel to knee wall lacks insulation and a proper air seal.

Knee Wall Access



Ducts leak air excessively into wall cavity.

Return

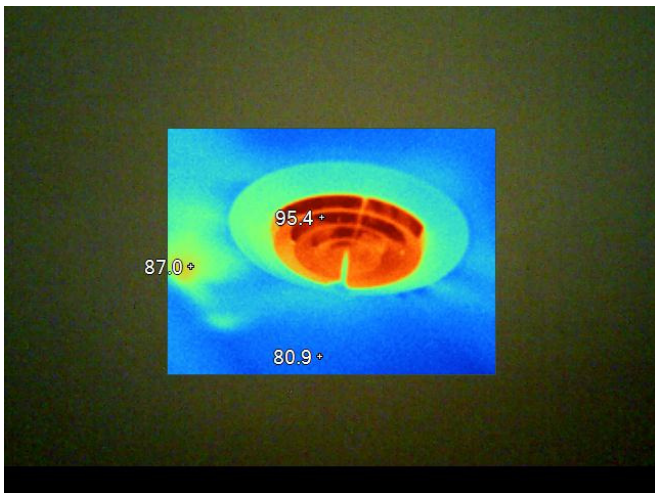

Supply registers leak air into the home suggesting that there is duct leakage in attic.

Supply